

**Weekend Ferry Schedule from/to Hingham, Hull, Logan and George's Islands**  
**Effective Memorial Day Weekend through Columbus Day Weekend**

**Electronic Devices and Cell Phones:**

- When using cell phones and electronic devices, please keep volume to a minimum.
- No audible radios or music, please use headphones.

**T-Alerts:**

To receive notification of delays on your specific ferry route; sign up at [www.MBTA.com](http://www.MBTA.com) or [www.TALERTS.com](http://www.TALERTS.com). You will be notified of delays that are 15 minutes or greater.

Stay connected with us on social media; [Twitter @MBTA#Ferry](https://twitter.com/MBTA#Ferry).

**Fares, Tickets, and Passes:**

• Tickets may be purchased at the Hingham Intermodal, dock or by using the MTicket App.

• You must purchase a ticket prior to boarding the ferry.

• The purchase of a ticket does not guarantee your boarding\*

• Tickets or passes which are lost, mutilated, destroyed or stolen will not be replaced or refunded.

• Charlie Cards with a stored value cannot be used at this time on Commuter Ferries.

\* **NOTE:** The capacity on ferries is governed by the US Coast Guard. The Captain and crew are prohibited from allowing more than the stated capacity for each vessel.

**Contact Us**

**Service**

Customer Support/Travel Information: 1-617-222-3200  
 TTY 617-222-5146

Or our website [www.MBTA.com](http://www.MBTA.com)

**Lost and Found**

Charlestown/Boston 617-227-4321  
 Boston Harbor Cruises (Long Wharf)

Hingham/Boston – 781-749-8009  
 Boston Harbor Cruises (Hingham Shipyard)

**Access**

Senior Citizens/Transportation Access Pass: 617-222-5976  
 TTY 617-222-5854

**Emergency**

MBTA Transit Police: 1-617-222-1212  
 TTY 617-222-1200

Inbound Ferries to Boston					Outbound Ferries from Boston				
Depart				Arrive	Depart				Arrive
Hingham	Hull	*George's Island	Logan	Long Wharf Boston	Long Wharf Boston	Logan	*George's Island	Hull	Hingham
8:00 AM	8:20 AM		8:45 AM	8:55 AM	9:00 AM				9:35 AM
9:00 AM		**9:30 AM		9:55 AM	10:00 AM	10:10 AM			10:40 AM
10:00 AM		**10:30 AM		10:55 AM	11:00 AM	11:10 AM			11:40 AM
11:00 AM		**11:30 AM		11:55 AM	12:00 PM		**12:25 PM		12:55 PM
12:00 PM	12:20 PM		12:45 PM	12:55 PM	1:00 PM			1:25 PM	1:45 PM
1:00 PM		**1:30 PM		1:55 PM	2:00 PM		**2:25 PM		2:55 PM
2:00 PM	2:20 PM		2:45 PM	2:55 PM	3:00 PM		**3:25 PM		3:45 PM
3:00 PM		**3:30 PM		3:55 PM	4:00 PM		**4:25 PM		4:55 PM
4:00 PM	4:20 PM		4:45 PM	4:55 PM	5:00 PM			5:25 PM	5:45 PM
5:00 PM				5:35 PM	5:45 PM				6:45 PM
6:00 PM	6:20 PM		6:45 PM	6:55 PM	7:00 PM			7:25 PM	7:45 PM
7:00 PM				7:35 PM	7:45 PM	7:55 PM		8:15 PM	8:35 PM
8:00 PM				8:35 PM	8:45 PM				9:20 PM
9:00 PM	9:20 PM			9:45 PM	9:50 PM				10:25 PM
<b>9:30 PM</b>				<b>10:5 PM</b>	<b>10:15 PM</b>	<b>10:25 PM</b>			<b>10:55 PM</b>
<b>10:30 PM</b>			<b>11:00 PM</b>	<b>11:10 PM</b>	<b>11:15 PM</b>			<b>11:40 PM</b>	<b>12:00 AM</b>

\*\* Drop off only.

\*\*\* Pick up only.

(Please notify a crew member to be dropped off and notify a park Ranger to be picked up.)

**Times in red are only in effect on Saturdays.**

**Holiday Schedule:**

**Saturday Schedule:** Presidents' Day & 4th of July

**Sunday Schedule:** Memorial Day & Labor Day

**No Service:** Thanksgiving Day, Christmas Day & New Year's Day

**For additional Public Ferry service to the Boston Harbor Islands please check the Annual Island Schedule**

**Visit <http://www.bostonharborislands.org/> for schedule dates.**

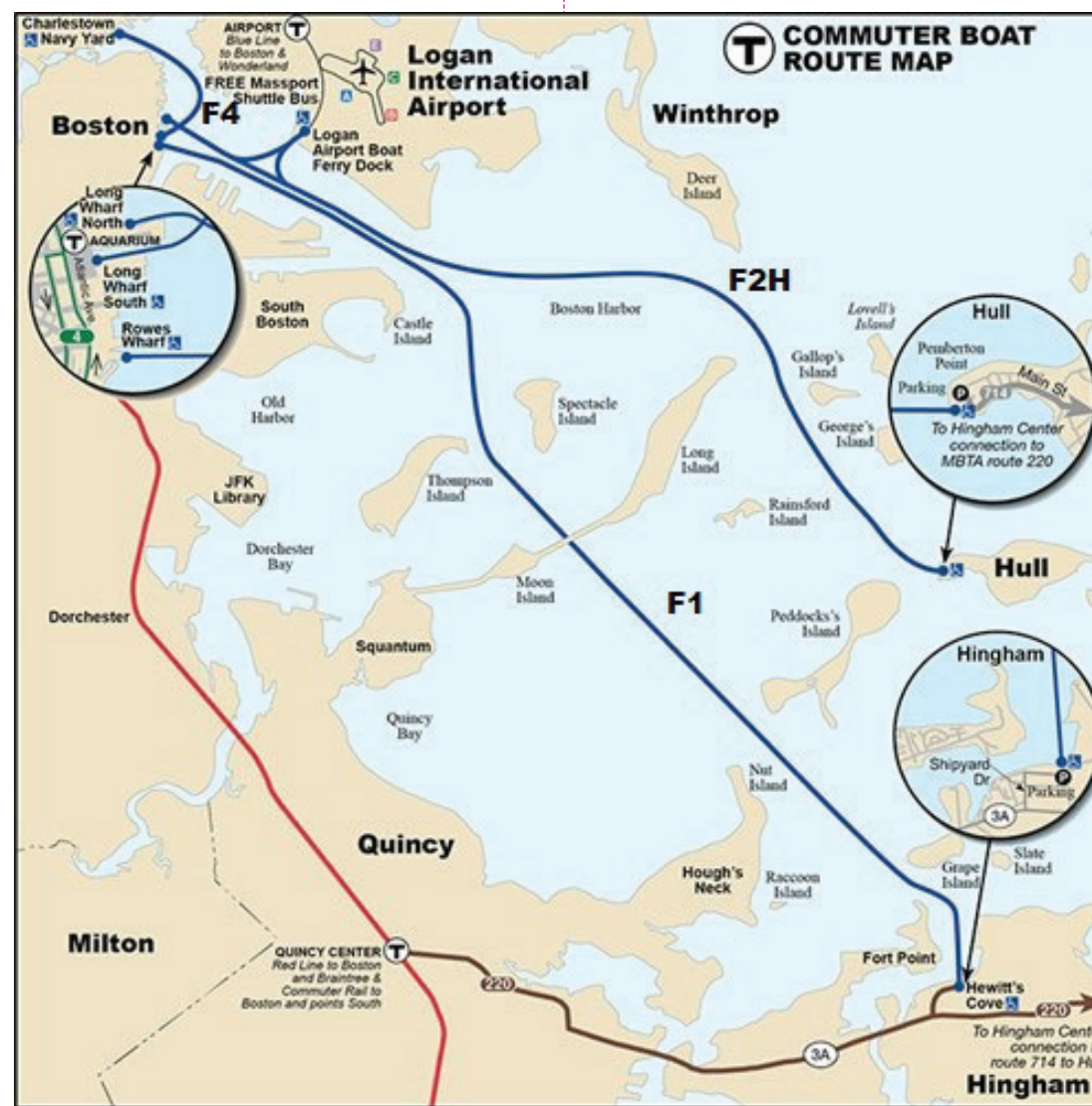

**Ferry Schedules**

**Effective May 1, 2017**

Replaces schedule from July 1, 2016

**Commuter Ferry**



- **F1 Hingham – Boston**  
*Hingham – Rowes Wharf and Long Wharf*
- **F2H Hingham – Hull – Logan Airport – Boston**  
*Hingham – Hull – Logan Airport – Long Wharf*
- **F4 Charlestown – Boston**  
*Charlestown Navy yard (Pier 4)– Boston (Long Wharf)*



Ferries are accessible to persons with disabilities.

**T** Massachusetts Bay Transportation Authority

[www.mbta.com](http://www.mbta.com)

\* Proceeds to Logan after Boston stop.

## Weekday Ferry Schedule from/to Hingham, Hull, Logan and George's Islands Service to George's Island is provided from Memorial Day Weekend through Columbus Day

Inbound Ferries to Boston - Monday through Friday					Outbound Ferries from Boston - Monday through Friday					
NOTES	Depart Hingham	Hull	George's Island	Logan	Arrive Boston	Depart Boston	Logan	George's Island	Hull	Arrive Hingham
* Logan	5:40 AM	6:00 AM			6:23 AM (LW)	6:25 AM (LW)	6:40 AM		7:30 AM	-
	6:00 AM				6:35 AM (RW)	6:50 AM (RW)				7:30 AM
	6:30 AM				7:10 AM (RW)	7:15 AM (RW)				7:55 AM
* Logan	6:40 AM	7:00 AM			7:23 AM (LW)	7:25 AM (LW)	7:40 AM		8:5 AM	-
	6:50 AM				7:30 AM (RW)	7:35 AM (RW)				8:10 AM
	7:15 AM				7:50 AM (RW)	8:00 AM (RW)				8:35 AM
	-	7:30 AM			7:53 AM (LW)	8:00 AM (LW)			8:40 AM	-
	7:45 AM				8:20 AM (RW)	8:30 AM (RW)				9:5 AM
	8:00 AM				8:40 AM (RW)					-
		8:5 AM			8:28 AM (LW)	8:30 AM (LW)			9:5 AM	-
	8:20 AM				9:00 AM (RW)					
* Logan	-	8:40 AM			9:3 AM (LW)	9:10 AM (LW)	9:25 AM			9:55 AM
	8:45 AM				9:20 AM (RW)	10:00 AM (RW)				10:40 AM
	-	9:5 AM			9:28 AM (LW)	11:00 AM (LW)	11:10 AM		11:35 AM	11:50 AM
	9:15 AM				9:50 AM (RW)					
	10:00 AM		**10:25 AM	10:50 AM	11:00 AM (LW)	12:15 PM (LW)				12:45 PM
	11:00 AM				11:40 AM (RW)					
	12:00 PM		**12:20 PM	12:45 PM	12:55 PM (LW)	1:00 PM (LW)	**1:25 PM	1:35 PM		1:55 PM
						1:30 PM (RW)				2:10 PM
	1:00 PM	1:15 PM		1:40 PM	1:50 PM (LW)	2:00 PM (LW)				2:30 PM
	2:00 PM				2:35 PM (LW)	2:40 PM (LW)	**3:5 PM	3:20 PM		3:40 PM
	2:30 PM				3:10 PM (RW)	3:25 PM (RW)				4:5 PM
	3:00 PM				3:40 PM (LW)	3:40 PM (LW)		4:5 PM		4:20 PM
					4:00 PM (RW)				4:55 PM	4:40 PM
	3:45 PM			4:15 PM	4:27 PM (LW)	4:30 PM (LW)				5:10 PM
					4:30 PM (RW)					5:5 PM
	4:10 PM				4:50 PM (RW)	5:00 PM (RW)				5:40 PM
					5:20 PM (RW)					5:55 PM
	4:30 PM			5:00 PM	5:12 PM (LW)	5:30 PM (LW)		6:5 PM		-
	5:5 PM				5:35 PM (RW)	5:40 PM (RW)				6:15 PM
	4:45 PM				5:25 PM (RW)	6:00 PM (RW)				6:40 PM
	5:15 PM			5:45 PM	5:57 PM (LW)	6:5 PM (LW)		6:30 PM		6:50 PM
	5:45 PM				6:25 PM (RW)	6:30 PM (RW)			7:5 PM	7:10 PM
		6:5 PM			6:28 PM (LW)	6:40 PM (LW)				7:25 PM
	6:10 PM				6:45 PM (RW)	7:00 PM (RW)				7:35 PM
	6:40 PM				7:15 PM (RW)	7:30 PM (RW)				8:5 PM
* Logan	6:55 PM				7:28 PM (LW)	7:35 PM (LW)	7:50 PM			8:20 PM
	7:30 PM			8:00 PM	8:12 PM(LW)	8:15 PM (LW)		8:40 PM		8:55 PM
	7:40 PM				8:15 PM (RW)	8:30 PM (RW)				9:5 PM
* Logan	8:30 PM				9:3 PM (LW)	9:10 PM (LW)	9:25 PM		9:45 PM	10:5 PM
* Logan	9:00 PM				9:33 PM (LW)	9:50 PM (LW)	10:5 PM			10:35 PM
	10:10 PM	10:25 PM			10:48 PM (LW)	10:55 PM (LW)			11:20 PM	11:45 PM

\*\* Drop off only.

(RW) = Rowes Wharf \* • LW = Long Wharf

\*\* Pick up only.

Times in red are only in effect on Fridays.

Holiday Schedule:

Saturday Schedule: Presidents' Day & 4th of July

Sunday Schedule: Memorial Day & Labor Day

No Service: Thanksgiving Day, Christmas Day & New Year's Day

For additional Public Ferry service to the Boston Harbor Islands please check the Annual Island Schedule. Visit <http://www.bostonharborislands.org/> for schedule dates.

## Charlestown Ferry Boston Long Wharf - Charlestown Navy Yard

Outbound Ferries from Boston		Inbound Ferries to Boston	
Monday through Friday		Monday through Friday	
DEPART	ARRIVE	DEPART	ARRIVE
BOSTON LONG WHARF	CHARLESTOWN NAVY YARD	CHARLESTOWN NAVY YARD	BOSTON LONG WHARF
6:30 AM	6:40 AM	6:45 AM	6:55 AM
From 6:30 AM to 9 AM every 15 mins.		From 6:45 AM to 9:15 AM every 15 mins.	
9:00 AM	9:10 AM	9:15 AM	9:25 AM
From 9 AM to 3:30 PM every 30 mins.		From 9:15 AM to 3:45 PM every 30 mins.	
3:30 PM	3:40 PM	3:45 PM	3:55 PM
From 3:30 PM to 6:30 PM every 15 mins.		From 3:45 PM to 6:45 PM every 15 mins.	
6:30 PM	6:40 PM	6:45 PM	6:55 PM
Service ends with the 8 PM Boat		Service ends with the 8:15 PM Boat	

### Saturday and Sunday Saturday and Sunday

10:00 AM	10:10 AM	10:15 AM	10:25 AM
After 10 AM every 30 minutes until 6 PM.		After 10:15 AM every 30 minutes until 6:15 PM.	
Service ends with the 6 PM Boat		Service ends with the 6:15 PM Boat	

- The Charlestown Ferries do not operate on New Years Day, Thanksgiving Day and Christmas Day
- Weekend schedules are in effect on Memorial Day, Independence Day and Labor Day.

## Fare Information

Fare Information (Effective July 1, 216)

Hingham and Hull to/from Boston (Rowes Wharf and Long Wharf)

One Way	Reduced Fare	10 Multi Ride	Reduced 10 Ride
\$9.25	\$4.60	N/A	\$46.00

Hingham and Hull to/from Logan Airport

One Way	Reduced Fare	10 Multi Ride	Reduced 10 Ride
\$18.50	\$9.25	N/A	N/A

Long Wharf to/from Logan Airport

One Way	Reduced Fare	10 Multi Ride	Reduced 10 Ride
\$9.25	\$4.60	N/A	N/A

Charlestown to/from Long Wharf

One Way	Reduced Fare	10 Multi Ride	Reduced 10 Ride
\$3.50	\$1.75	N/A	\$17.50

Free Passage

- Customers with MBTA Blind Access CharlieCards are provided free passage. If accompanied by a guide, the guide is provided free passage also.
- Up to 2 children age 12 and under may ride free when accompanied by a fare paying passenger.

Reduced Fare (1/2 price) Applies to:

- Junior High and High school students presenting a student CharlieCard issued by the MBTA.
- Senior citizens and persons with disabilities presenting a TAP CharlieCard issued by the MBTA.

Passes

Inner Harbor (Charlestown) Ferry Zone 1A Pass: \$84.50 per month.

This pass is also valid for unlimited travel on Local Bus, Subway and Commuter Rail Zone 1A.

Commuter Boat (Ferry) Pass: \$38.00 per month.

This pass is also valid for unlimited travel on Local Bus, Subway, Express Bus, Inner Harbor (Charlestown) Ferry and Commuter Rail Zones 1 through 5.

Commuter Rail Monthly Pass

Zones 6 through 10 Monthly passes are valid for all Ferry travel.

Zone 1A, Commuter Rail and Day/Week Link Passes can be purchased at MBTA fare vending machines, on line at [MBTA.com](http://www.mbta.com) or at any vendor offering MBTA products. For more information go to [MBTA.com](http://www.mbta.com) – Fares and Gifts.

## General Information

Boston Harbor Cruises (BHC) is contracted to operate commuter ferry service for the Massachusetts Bay Transportation Authority (MBTA).

Times shown in this schedule are ferry departure times, customers are asked to arrive at the dock in time for a prompt departure. The MBTA is not responsible for any inconvenience caused by errors in published schedules, delayed or cancelled ferries, failure to make desired connections, or equipment shortages.

**Safety First:**

Ferries are operated under the jurisdiction of the US Coast Guard. Passengers are required to comply with the instructions of the crew with regard to safety procedures while boarding, riding and disembarking. Any concerns or questions regarding safety should be brought to the attention of a crew member.

**Rest Rooms:**

Restrooms are available on the commuter ferry, but not on the Charlestown ferry.

**Smoking:**

Smoking is prohibited on MBTA property and on all ferries.

**Bicycles:**

- Bicycles are allowed on all commuter ferries at all times.

**Parking:**

Parking is available at Hingham. Please visit [www.MBTA.com](http://www.mbta.com) for more information.

**Bus Information:**

MBTA Bus connections are available at:

- Hull (Route 714) to Hingham Center.
- Hingham (Route 220) to Quincy Center.

- Charlestown (Route 93) to Sullivan Square and Downtown Crossing.

No connections are guaranteed.

Full schedule information is available from [www.MBTA.com](http://www.MBTA.com) or call 617-222-3200.

**Lost and Found:**

- The MBTA is not responsible for items left on a ferry. All items found on a ferry are sent to the respective operator's Lost and Found. Please see the Helpful Telephone Numbers section for Lost and Found contact information.

**Animals:**

- Dogs are permitted on the ferry provided they are leashed or crated and they do not annoy any customers or occupy seats.
- Service animals are permitted provided they are leashed.
- Domestic pets may be transported carried in an enclosed animal container.